VISIT…

LANZAROTE Caliente.COM

TO ALL THE GIRLS I'VE LOVED BEFORE

Moderately slow, with expression

Lyric by HAL DAVID
Music by ALBERT HAMMOND

G D/G C/G G

mf

G

To all the girls I've loved be - fore, who trav - eled in and
once car - essed, and may I say I've
shared my life, who now are some - one

Am7 Am7/D D7

out my door; I'm glad they came a - long, I ded - i - cate this
held the best; for help - ing me to grow, I owe a lot, I
els - e's wife; I'm glad they came a - long, I ded - i - cate this

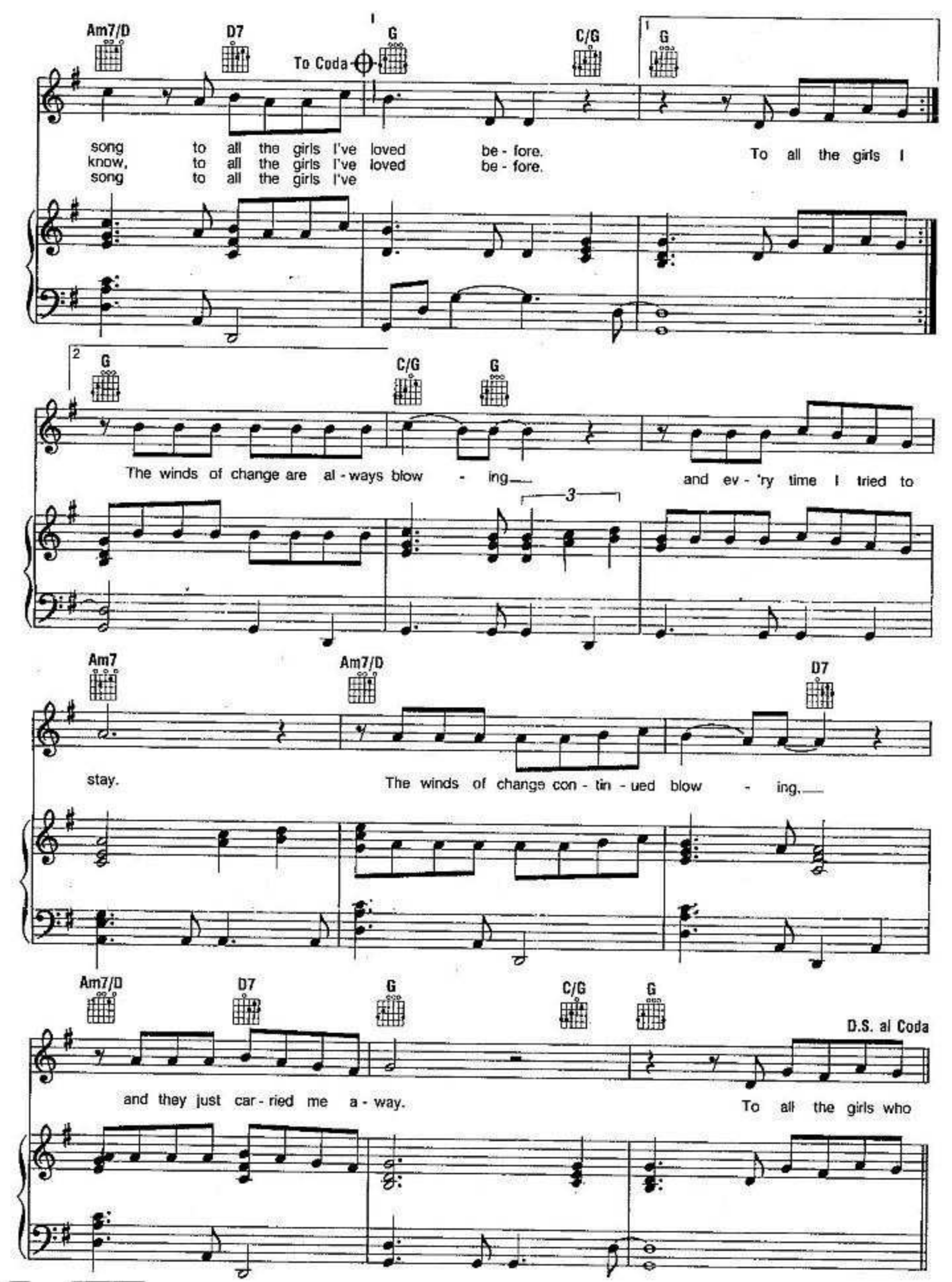
Am7/D
D7
To Coda
G
C/G
G
song to all the girls I've loved be - fore.
know, to all the girls I've loved be - fore.
song to all the girls I've
To all the girls I
G
C/G
G
The winds of change are al - ways blow - ing
and ev - 'ry time I tried to
Am7
Am7/D
D7
stay.
The winds of change con - tin - ued blow - ing.
Am7/D
D7
G
C/G
G
D.S. al Coda
and they just car - ried me a - way.
To all the girls who

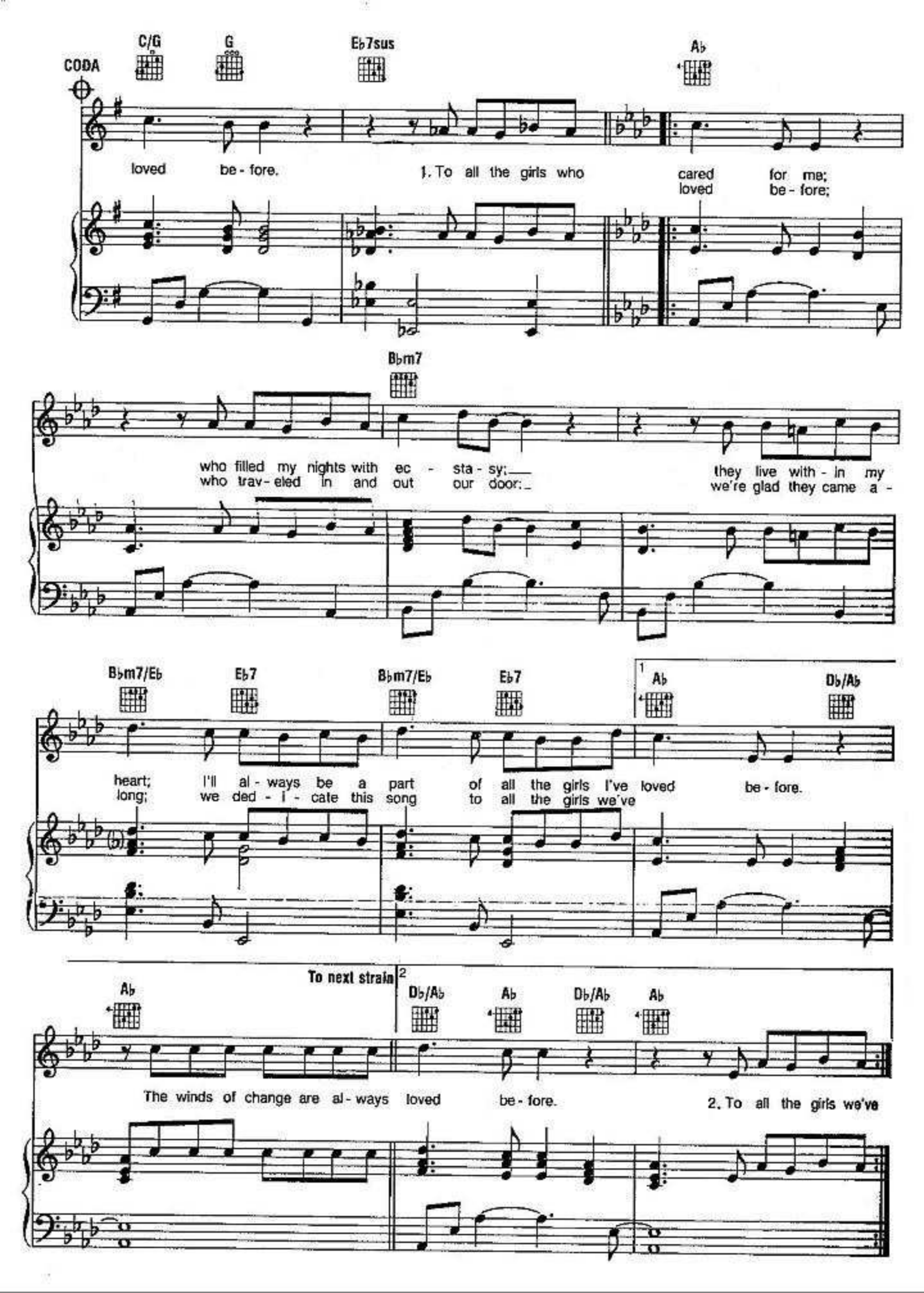
CODA
C/G
G
Eb7sus
Ab
loved be - fore.
1. To all the girls who cared for me;
loved be - fore;
Bbm7
who filled my nights with ec - sta - sy;
who trav - eled in and out our door;
they live with - in my
we're glad they came a -
Bbm7/Eb
Eb7
Bbm7/Eb
Eb7
1
Ab
Db/Ab
heart;
long;
I'll al - ways be a part of all the girls I've loved be - fore.
we ded - i - cate this song to all the girls we've
To next strain
2
Db/Ab
Ab
Db/Ab
Ab
The winds of change are al - ways loved be - fore.
2. To all the girls we've

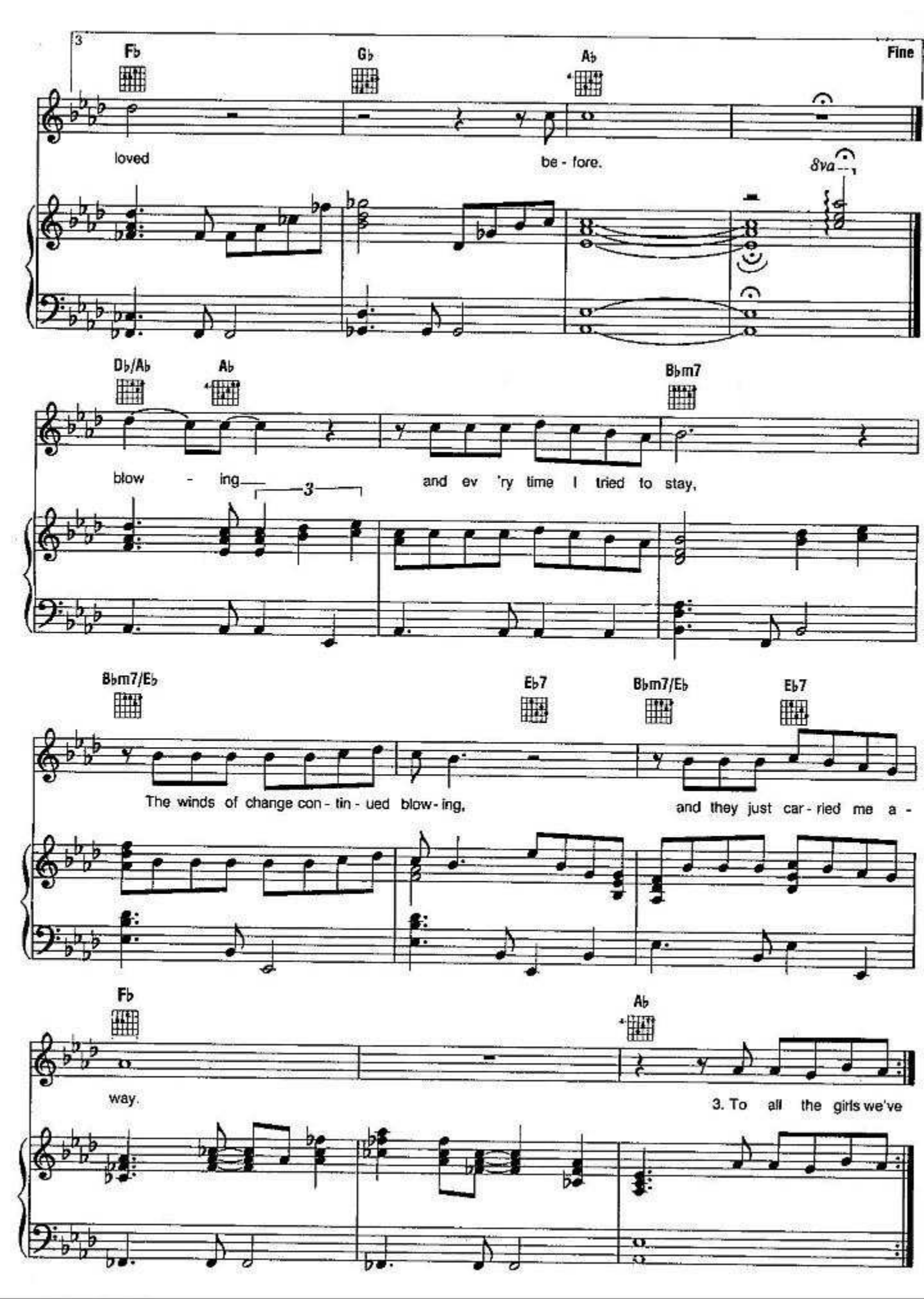
3
Fb
Gb
Ab
Fine
loved
be - fore.
8va
Db/Ab
Ab
Bbm7
blow - ing
3
and ev 'ry time I tried to stay,
Bbm7/Eb
Eb7
Bbm7/Eb
Eb7
The winds of change con - tin - ued blow - ing,
and they just car - ried me a -
Fb
Ab
way.
3. To all the girls we've